

- INTERIOR WALLBOARD
- VAPOR BARRIER ( IF REQUIRED )
- INSULATION
- FRAMING AND EXTERIOR SHEATHING
- DRIWALL™ AWB OR WB**
- DRIWALL™ RAINSCREEN**
- THIN STONE
- CODE COMPLIANT LATH
- CASING BEAD ( OPTIONAL )
- DRIWALL™ WEEP SCREED**
- CONCRETE FOUNDATION

SKETCH NO: **TSV-1**

DATE: **09/12/19**

SKETCH: **THIN STONE VENEER**

**Keene Building Products**  
 P.O. Box 241353 Cleveland, OH 44124  
 P ( 877 ) 514-5336 F ( 440 ) 605-1120  
 www.keenebuilding.com

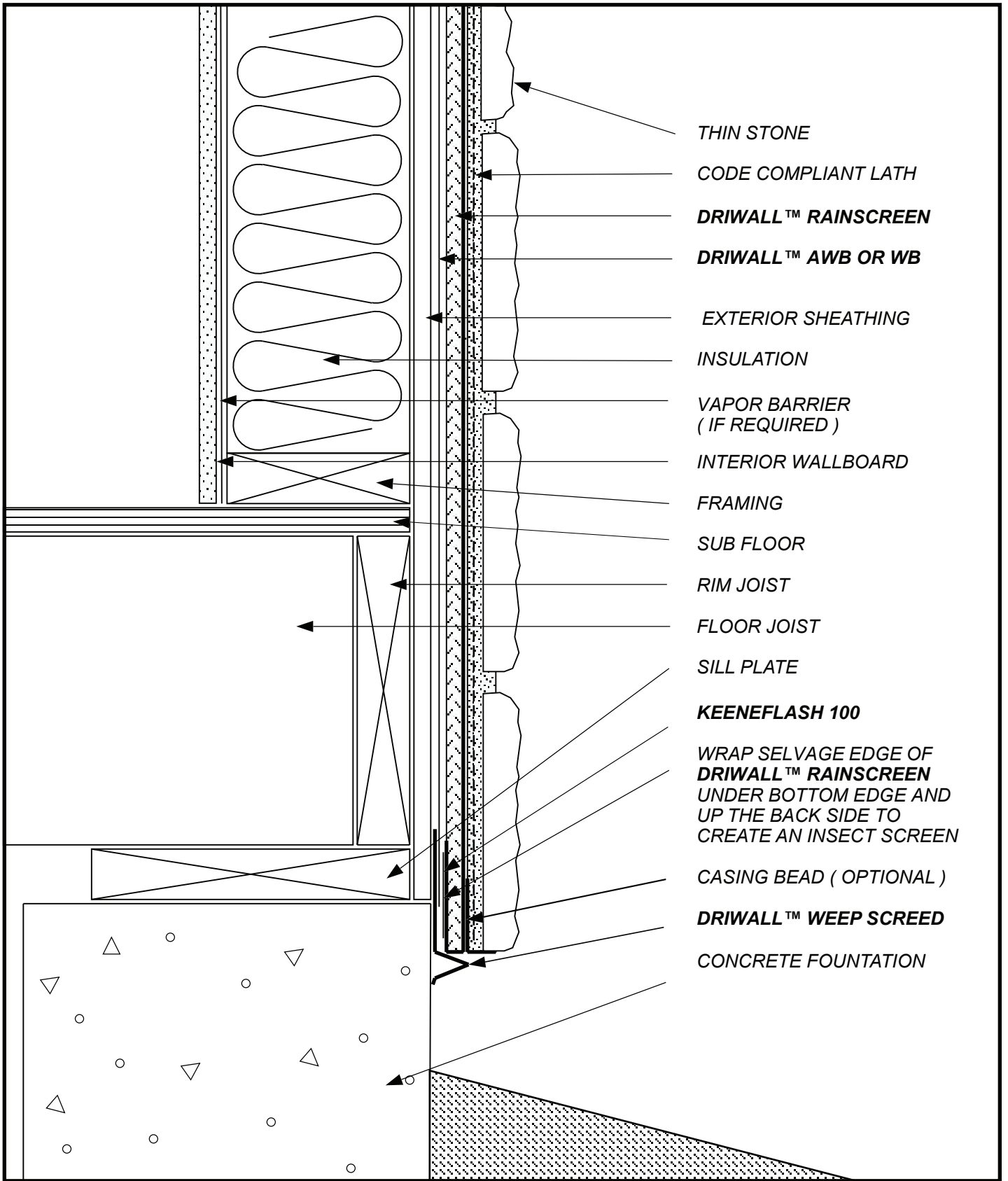

- THIN STONE
- CODE COMPLIANT LATH
- DRIWALL™ RAINSCREEN**
- DRIWALL™ AWB OR WB**
- EXTERIOR SHEATHING
- INSULATION
- VAPOR BARRIER ( IF REQUIRED )
- INTERIOR WALLBOARD
- FRAMING
- SUB FLOOR
- RIM JOIST
- FLOOR JOIST
- SILL PLATE
- KEENEFLASH 100**
- WRAP SELVAGE EDGE OF **DRIWALL™ RAINSCREEN** UNDER BOTTOM EDGE AND UP THE BACK SIDE TO CREATE AN INSECT SCREEN
- CASING BEAD ( OPTIONAL )
- DRIWALL™ WEEP SCREED**
- CONCRETE FOUNDATION

SKETCH NO: **TSV-2**

DATE: **09/12/19**

SKETCH: **THIN STONE VENEER WALL BASE**

**Keene Building Products**  
 P.O. Box 241353 Cleveland, OH 44124  
 P ( 877 ) 514-5336 F ( 440 ) 605-1120  
 www.keenebuilding.com

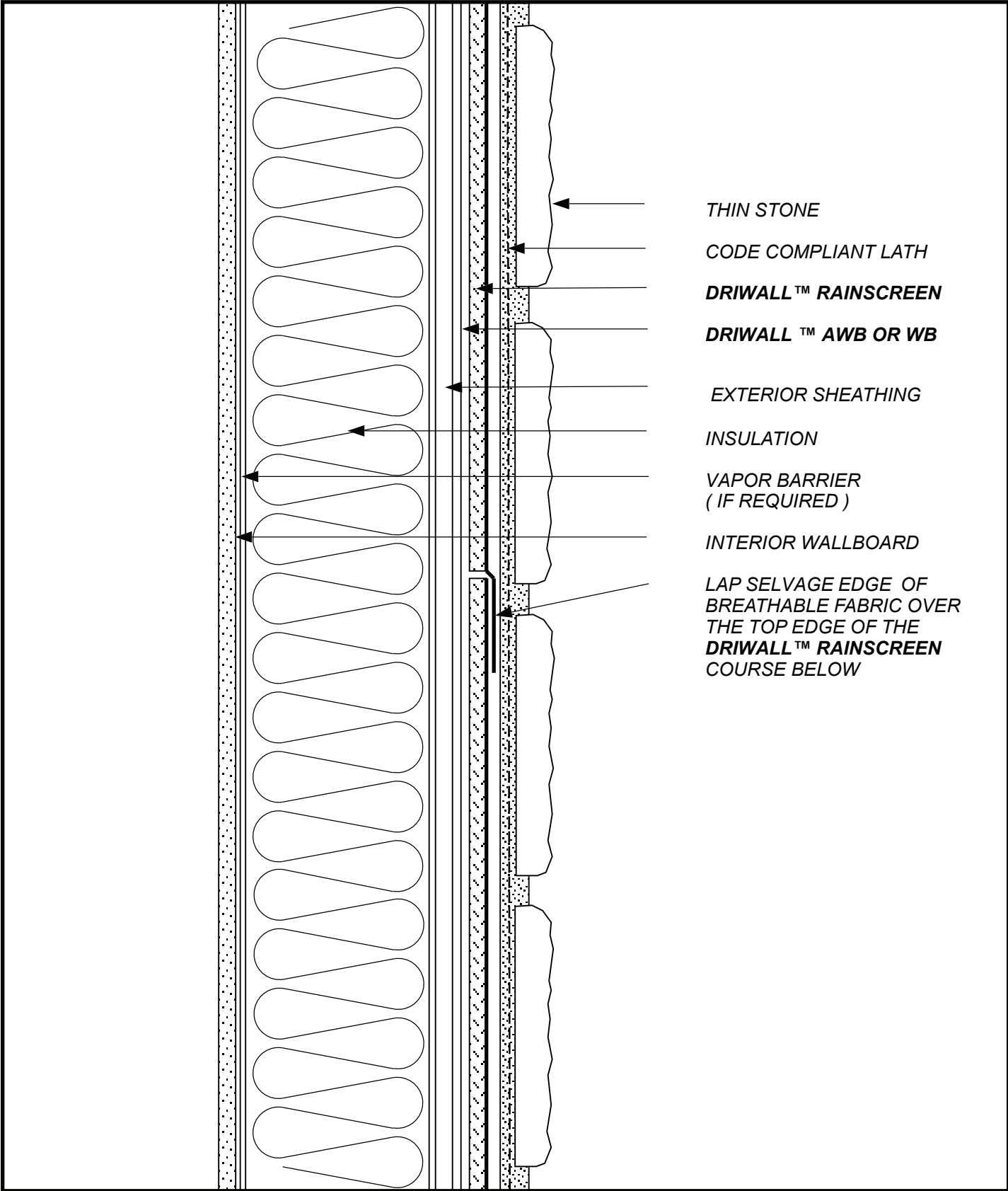

SKETCH NO: TSV-3

DATE: 09/12/19

SKETCH:  
**THIN STONE VENEER**  
**DRIWALL™ RAINSCREEN LAP**



**Keene Building Products**  
 P.O. Box 241353 Cleveland, OH 44124  
 P ( 877 ) 514-5336 F ( 440 ) 605-1120  
 www.keenebuilding.com

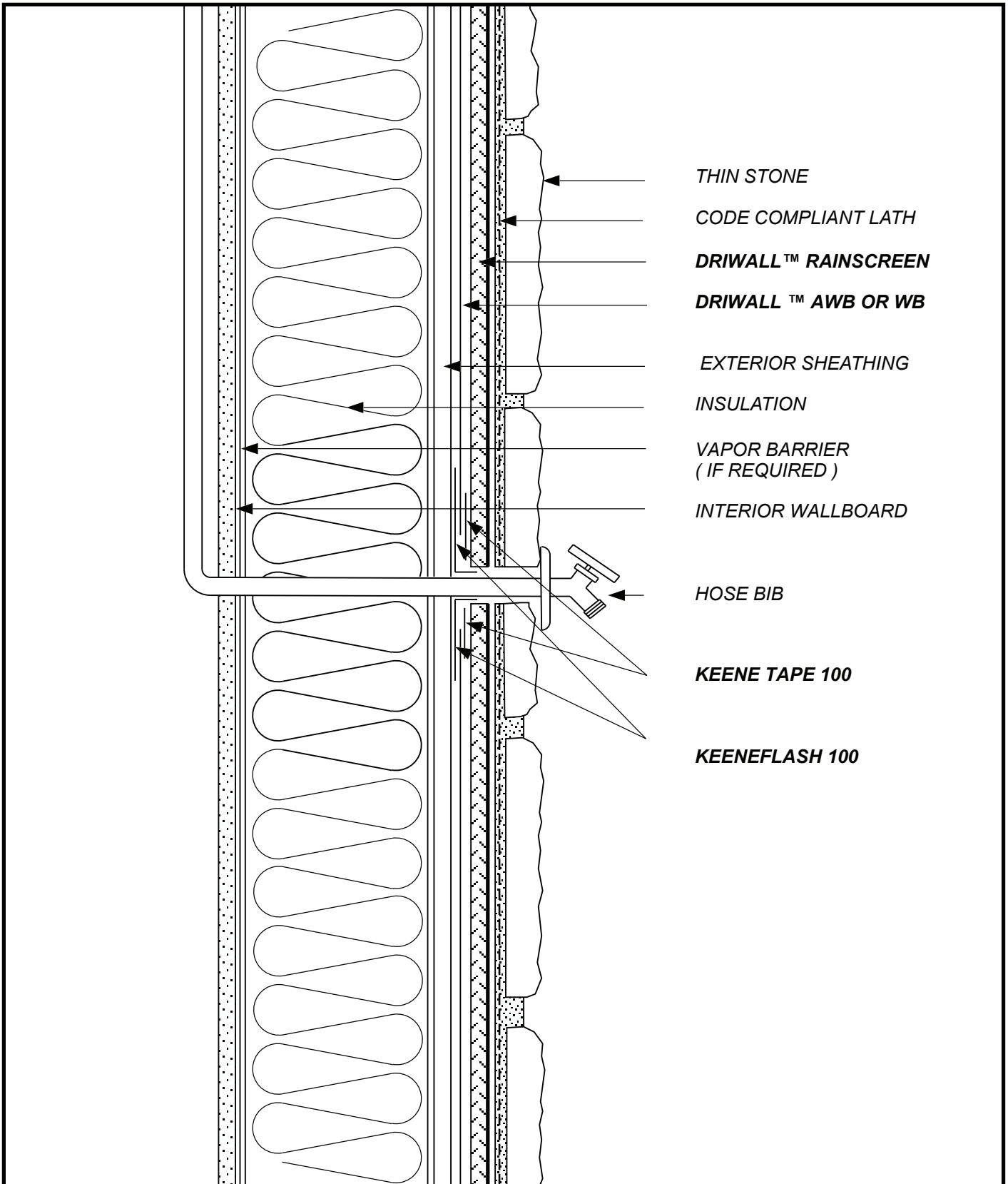

- THIN STONE
- CODE COMPLIANT LATH
- DRIWALL™ RAINSCREEN**
- DRIWALL™ AWB OR WB**
- EXTERIOR SHEATHING
- INSULATION
- VAPOR BARRIER  
( IF REQUIRED )
- INTERIOR WALLBOARD
- HOSE BIB
- KEENE TAPE 100**
- KEENEFLASH 100**

SKETCH NO: **TSV-4**

DATE: **09/12/19**

SKETCH:  
**THIN STONE VENEER  
HOSE BIB PENETRATION**



**Keene Building Products**  
 P.O. Box 241353 Cleveland, OH 44124  
 P ( 877 ) 514-5336 F ( 440 ) 605-1120  
 www.keenebuilding.com

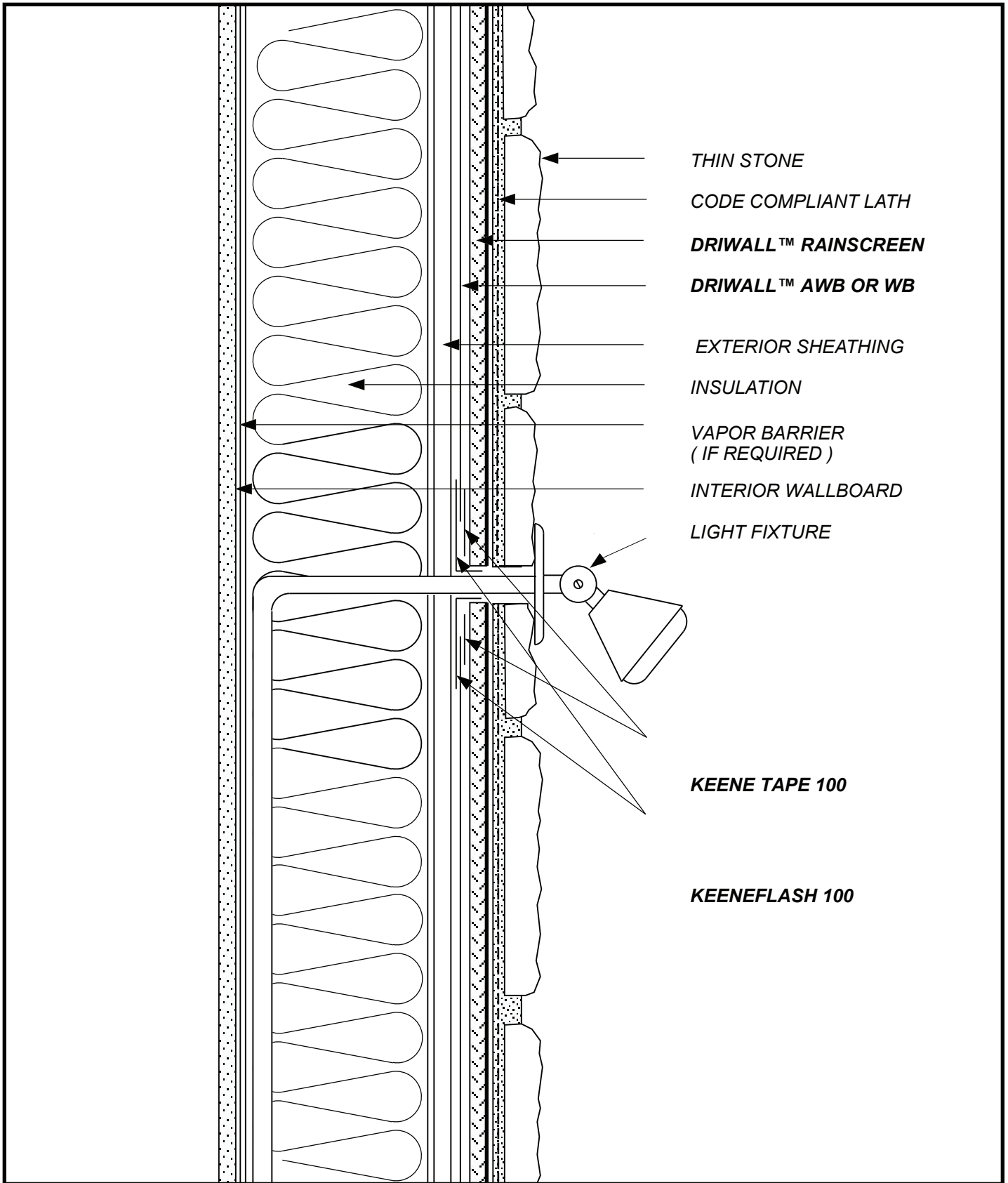

SKETCH NO: TSV-5

DATE: 09/12/19

SKETCH:  
**THIN STONE VENEER  
 LIGHT FIXTURE PENETRATION**

**keene** Building Products  
 P.O. Box 241353 Cleveland, OH 44124  
 P ( 877 ) 514-5336 F ( 440 ) 605-1120  
 www.keenebuilding.com

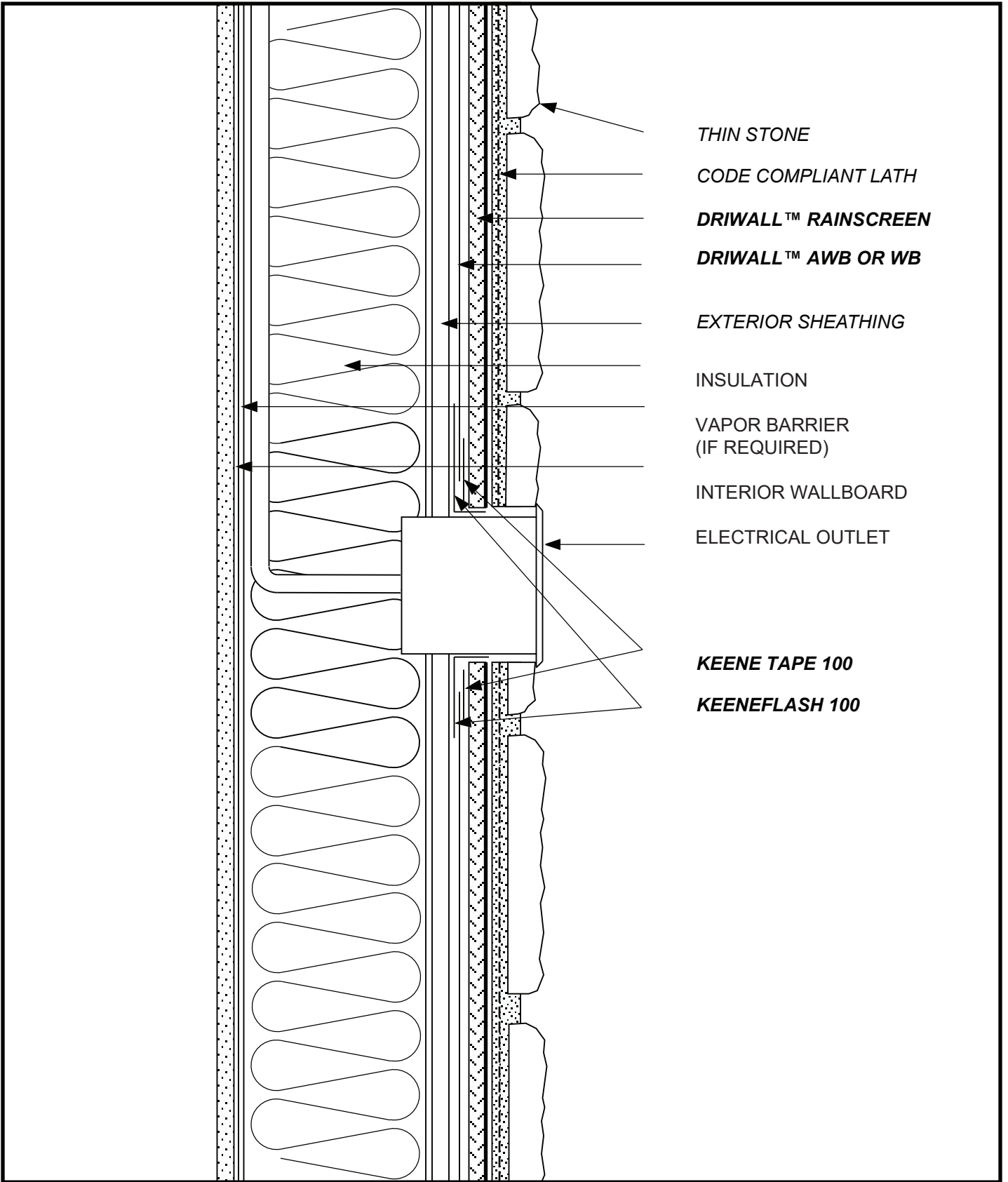

- THIN STONE
- CODE COMPLIANT LATH
- DRIWALL™ RAINSCREEN**
- DRIWALL™ AWB OR WB**
- EXTERIOR SHEATHING
- INSULATION
- VAPOR BARRIER (IF REQUIRED)
- INTERIOR WALLBOARD
- ELECTRICAL OUTLET
  
- KEENE TAPE 100**
- KEENEFLASH 100**

SKETCH NO: TSV-6

DATE: 09/12/19

SKETCH: THIN STONE VENEER  
ELECTRIC BOX PENETRATION

**keene Building Products**  
 P.O. Box 241353 Cleveland, OH 44124  
 P ( 877 ) 514-5336 F ( 440 ) 605-1120  
 www.keenebuilding.com

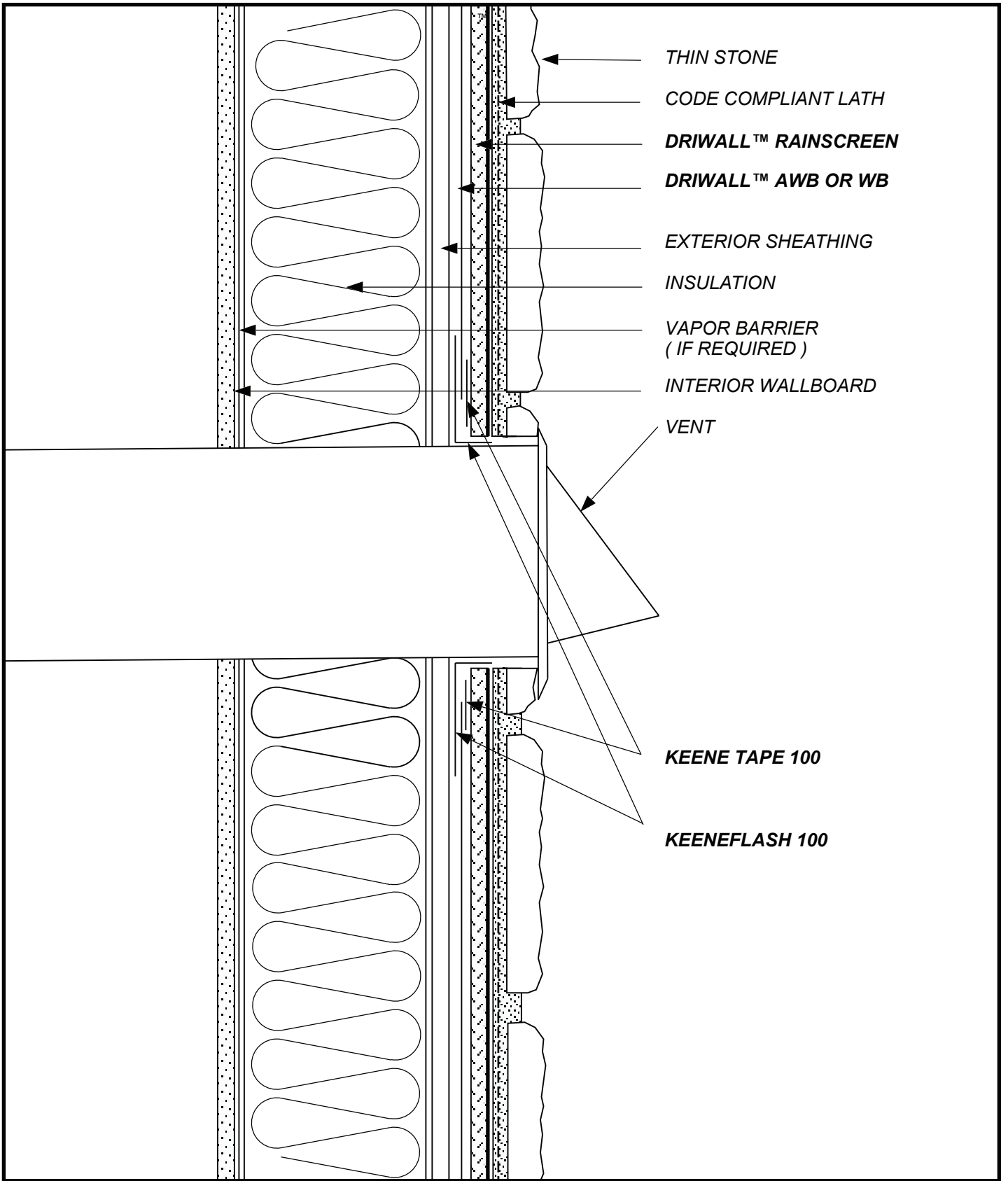

THIN STONE  
 CODE COMPLIANT LATH  
**DRIWALL™ RAINSCREEN**  
**DRIWALL™ AWB OR WB**  
 EXTERIOR SHEATHING  
 INSULATION  
 VAPOR BARRIER  
 ( IF REQUIRED )  
 INTERIOR WALLBOARD  
 VENT

**KEENE TAPE 100**  
**KEENEFLASH 100**

SKETCH NO: **TSV-7**  
 DATE: **09/12/19**

SKETCH:  
**THIN STONE VENEER  
 VENT PENETRATION**

**Keene Building Products**  
 P.O. Box 241353 Cleveland, OH 44124  
 P ( 877 ) 514-5336 F ( 440 ) 605-1120  
[www.keenebuilding.com](http://www.keenebuilding.com)

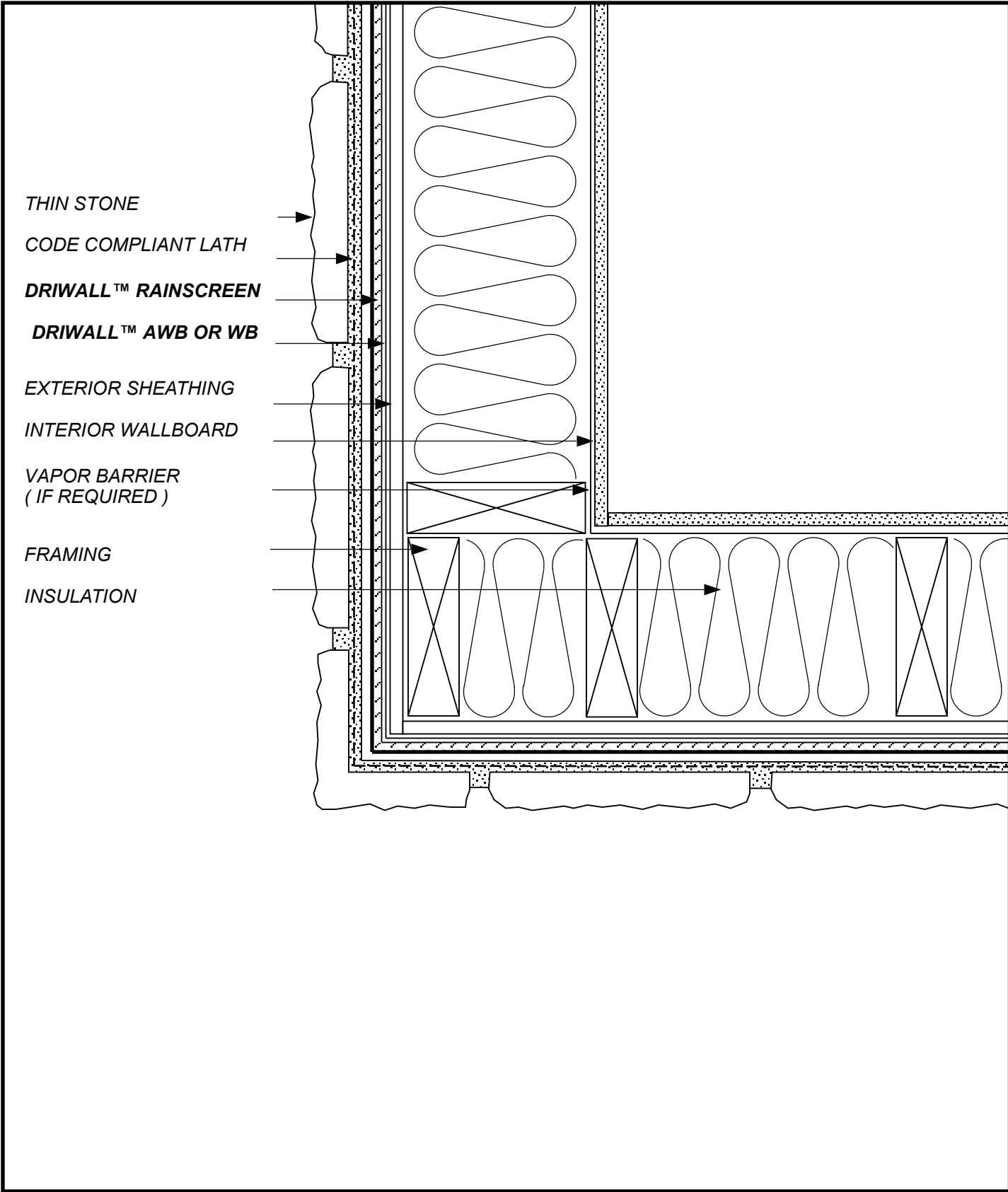

THIN STONE

CODE COMPLIANT LATH

DRIWALL™ RAINSCREEN

DRIWALL™ AWB OR WB

EXTERIOR SHEATHING

INTERIOR WALLBOARD

VAPOR BARRIER  
( IF REQUIRED )

FRAMING

INSULATION

SKETCH NO: TSV-8

DATE: 09/12/19

SKETCH:  
THIN STONE VENEER  
EXTERNAL CORNER



**Keene Building Products**  
 P.O. Box 241353 Cleveland, OH 44124  
 P ( 877 ) 514-5336 F ( 440 ) 605-1120  
 www.keenebuilding.com



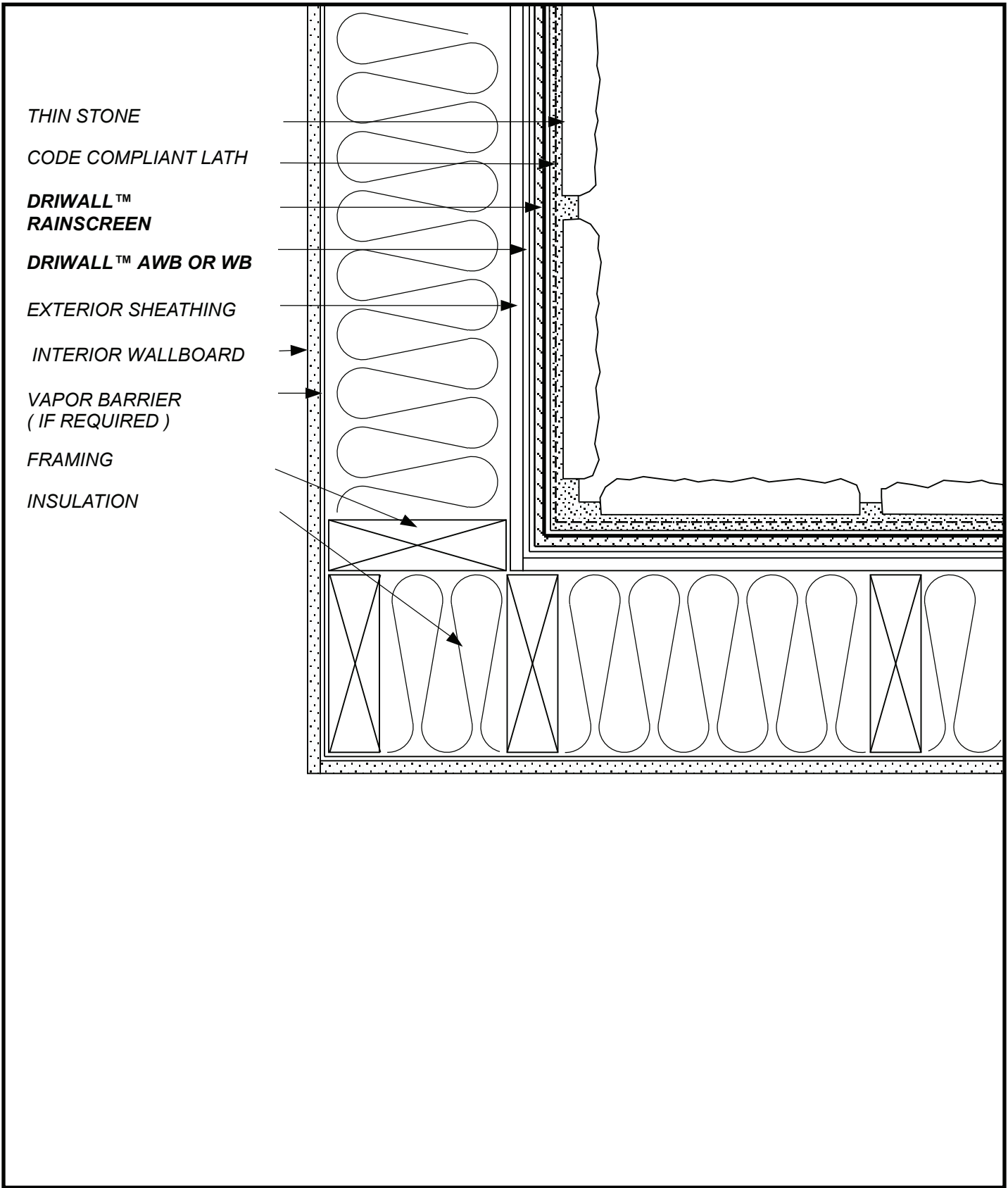

THIN STONE

CODE COMPLIANT LATH

DRIWALL™  
RAINSCREEN

DRIWALL™ AWB OR WB

EXTERIOR SHEATHING

INTERIOR WALLBOARD

VAPOR BARRIER  
( IF REQUIRED )

FRAMING

INSULATION

SKETCH NO: TSV-9

DATE: 09/12/19

SKETCH:  
THIN STONE VENEER  
INTERNAL CORNER

**keene** Building Products  
 P.O. Box 241353 Cleveland, OH 44124  
 P ( 877 ) 514-5336 F ( 440 ) 605-1120  
 www.keenebuilding.com

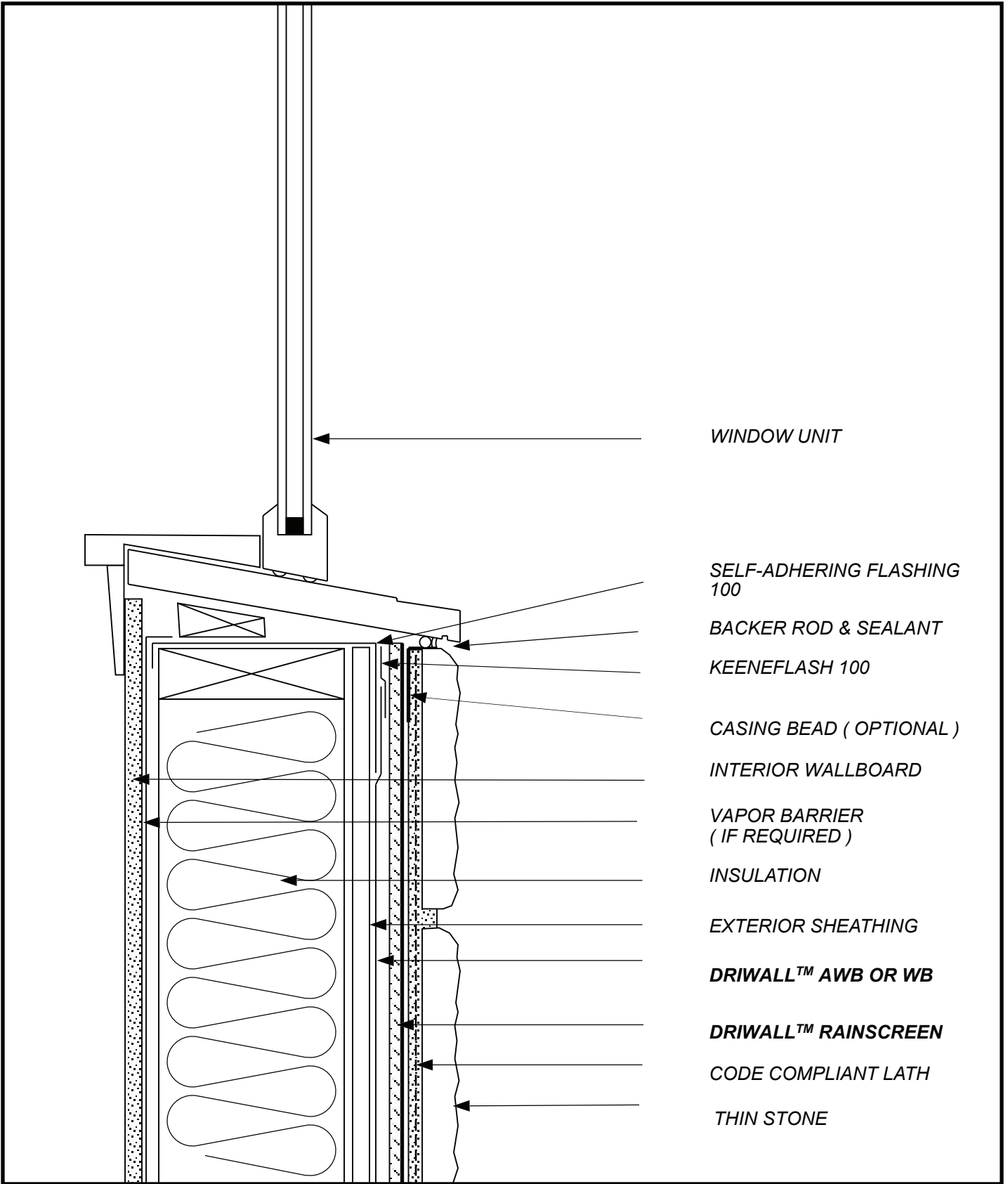

WINDOW UNIT

SELF-ADHERING FLASHING  
100

BACKER ROD & SEALANT  
KEENEFLASH 100

CASING BEAD ( OPTIONAL )

INTERIOR WALLBOARD

VAPOR BARRIER  
( IF REQUIRED )

INSULATION

EXTERIOR SHEATHING

**DRIWALL™ AWB OR WB**

**DRIWALL™ RAINSCREEN**

CODE COMPLIANT LATH

THIN STONE

SKETCH NO: TSV-10

DATE: 09/12/19

SKETCH:  
**THIN STONE VENEER  
WINDOW SILL 1**

**Keene Building Products**  
 P.O. Box 241353 Cleveland, OH 44124  
 P ( 877 ) 514-5336 F ( 440 ) 605-1120  
 www.keenebuilding.com

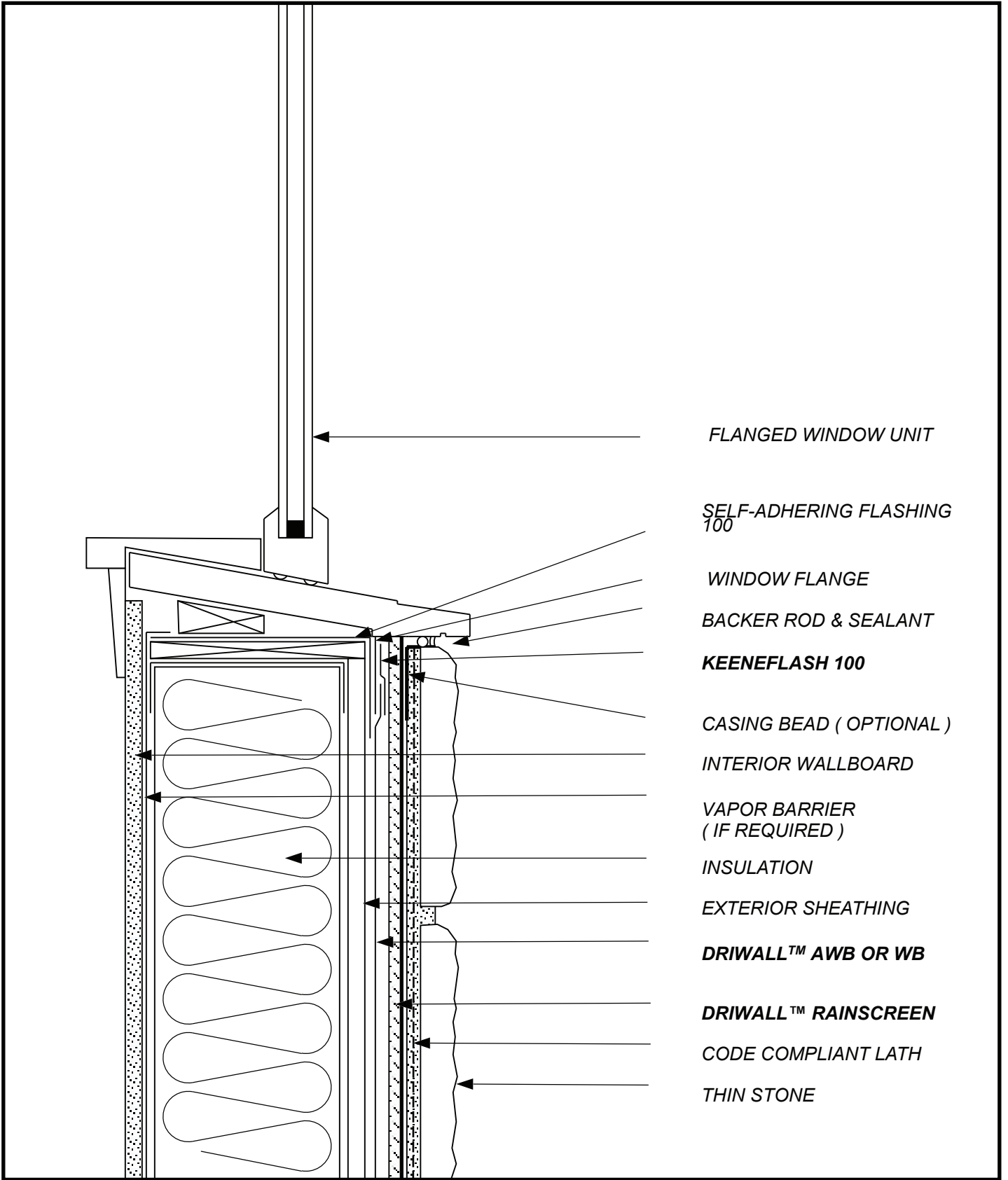

FLANGED WINDOW UNIT

SELF-ADHERING FLASHING  
100

WINDOW FLANGE

BACKER ROD & SEALANT

**KEENEFLASH 100**

CASING BEAD (OPTIONAL)

INTERIOR WALLBOARD

VAPOR BARRIER  
(IF REQUIRED)

INSULATION

EXTERIOR SHEATHING

**DRIWALL™ AWB OR WB**

**DRIWALL™ RAINSCREEN**

CODE COMPLIANT LATH

THIN STONE

SKETCH NO: TSV-11

DATE: 09/12/19

SKETCH:  
**THIN STONE VENEER  
FLANGED WINDOW SILL**

**Keene Building Products**  
 P.O. Box 241353 Cleveland, OH 44124  
 P (877) 514-5336 F (440) 605-1120  
 www.keenebuilding.com

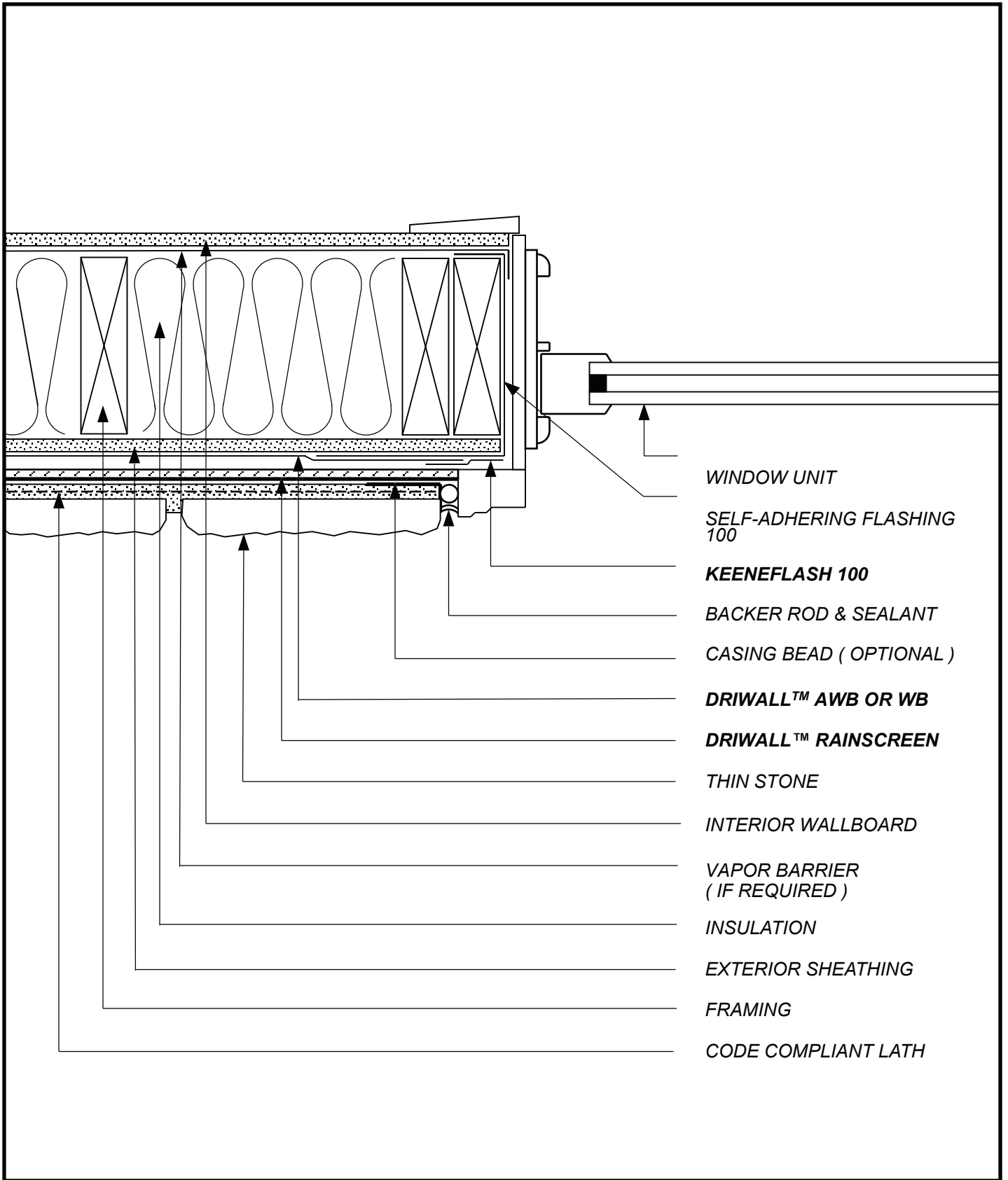

- WINDOW UNIT
- SELF-ADHERING FLASHING  
100
- KEENEFLASH 100**
- BACKER ROD & SEALANT
- CASING BEAD ( OPTIONAL )
- DRIWALL™ AWB OR WB**
- DRIWALL™ RAINSCREEN**
- THIN STONE
- INTERIOR WALLBOARD
- VAPOR BARRIER  
( IF REQUIRED )
- INSULATION
- EXTERIOR SHEATHING
- FRAMING
- CODE COMPLIANT LATH

SKETCH NO: **TSV-12**

---

DATE: **09/12/19**

SKETCH:  
**THIN STONE VENEER  
UNFLANGED WINDOW JAMB**



**Keene Building Products**  
 P.O. Box 241353 Cleveland, OH 44124  
 P ( 877 ) 514-5336 F ( 440 ) 605-1120  
 www.keenebuilding.com

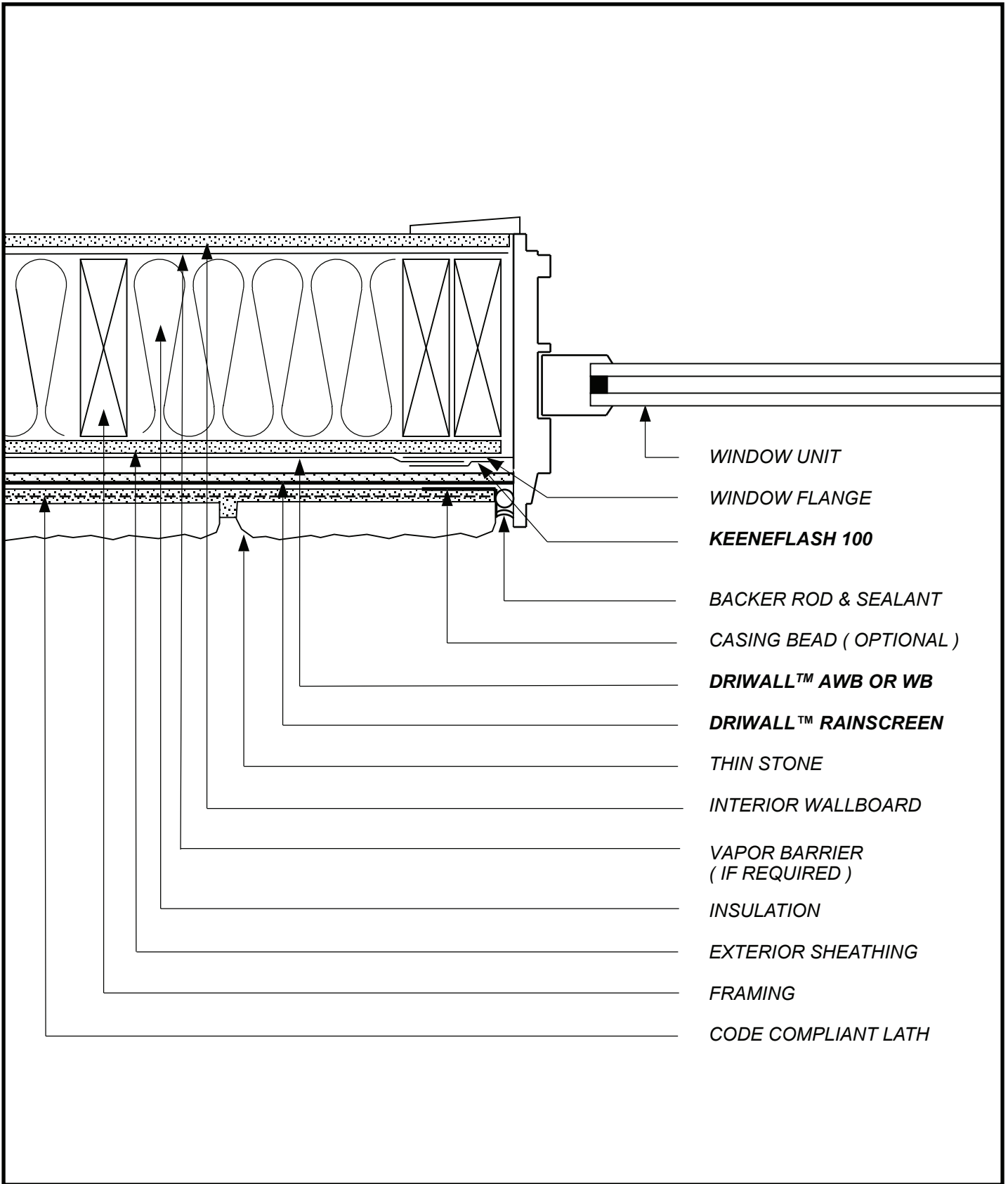

- WINDOW UNIT
- WINDOW FLANGE
- KEENEFLASH 100**
- BACKER ROD & SEALANT
- CASING BEAD ( OPTIONAL )
- DRIWALL™ AWB OR WB**
- DRIWALL™ RAINSCREEN**
- THIN STONE
- INTERIOR WALLBOARD
- VAPOR BARRIER  
( IF REQUIRED )
- INSULATION
- EXTERIOR SHEATHING
- FRAMING
- CODE COMPLIANT LATH

SKETCH NO: **TSV-13**

---

DATE: **09/12/19**

SKETCH:  
**THIN STONE VENEER  
 FLANGED WINDOW JAMB**

**keene Building Products**  
 P.O. Box 241353 Cleveland, OH 44124  
 P ( 877 ) 514-5336 F ( 440 ) 605-1120  
 www.keenebuilding.com

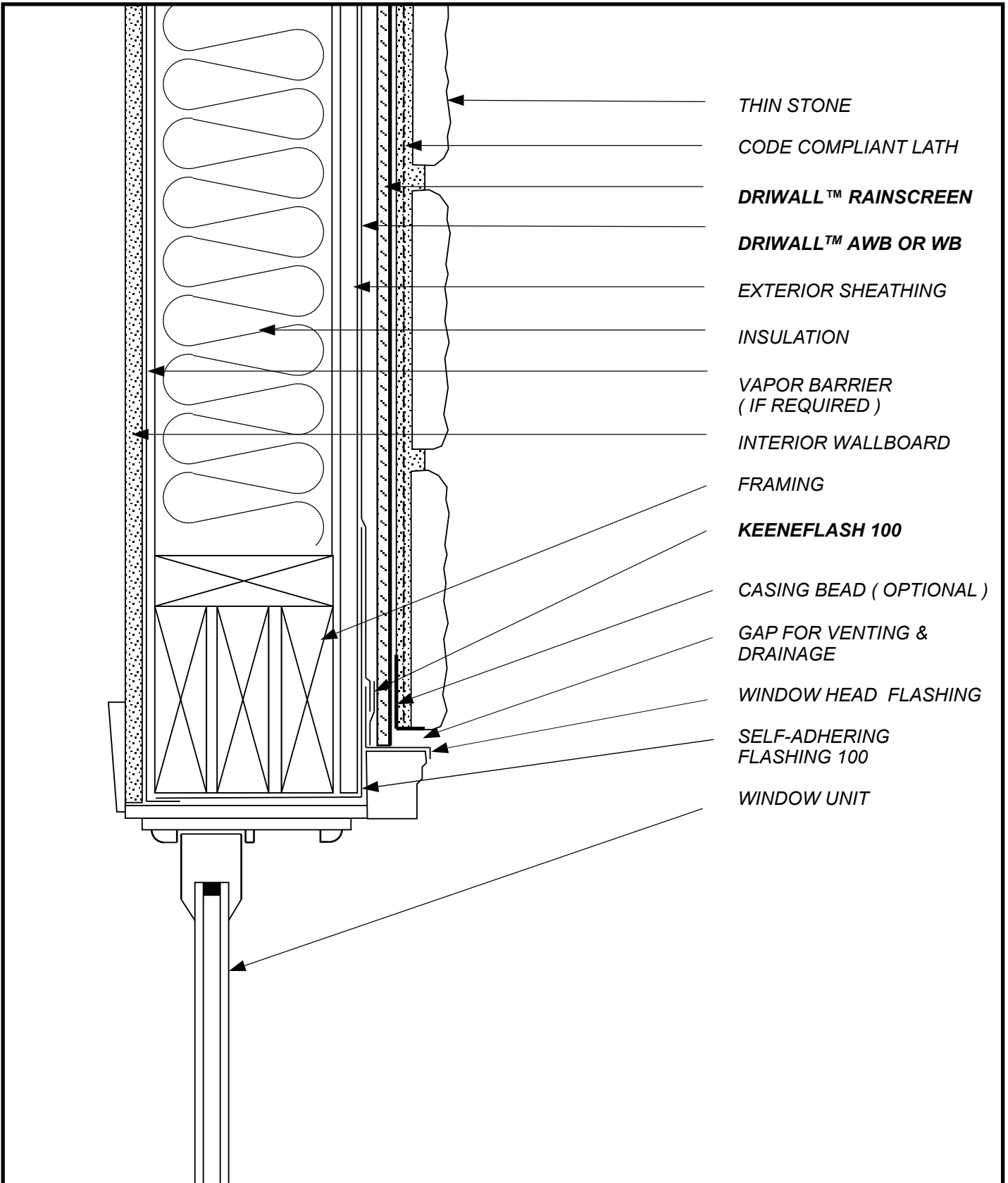

- THIN STONE
- CODE COMPLIANT LATH
- DRIWALL™ RAINSCREEN**
- DRIWALL™ AWB OR WB**
- EXTERIOR SHEATHING
- INSULATION
- VAPOR BARRIER ( IF REQUIRED )
- INTERIOR WALLBOARD
- FRAMING
- KEENEFLASH 100**
- CASING BEAD ( OPTIONAL )
- GAP FOR VENTING & DRAINAGE
- WINDOW HEAD FLASHING
- SELF-ADHERING FLASHING 100
- WINDOW UNIT

SKETCH NO: **TSV-14**

DATE: **09/12/19**

SKETCH: **THIN STONE VENEER UNFLANGED WINDOW HEAD**

**keene Building Products**  
 P.O. Box 241353 Cleveland, OH 44124  
 P ( 877 ) 514-5336 F ( 440 ) 605-1120  
 www.keenebuilding.com

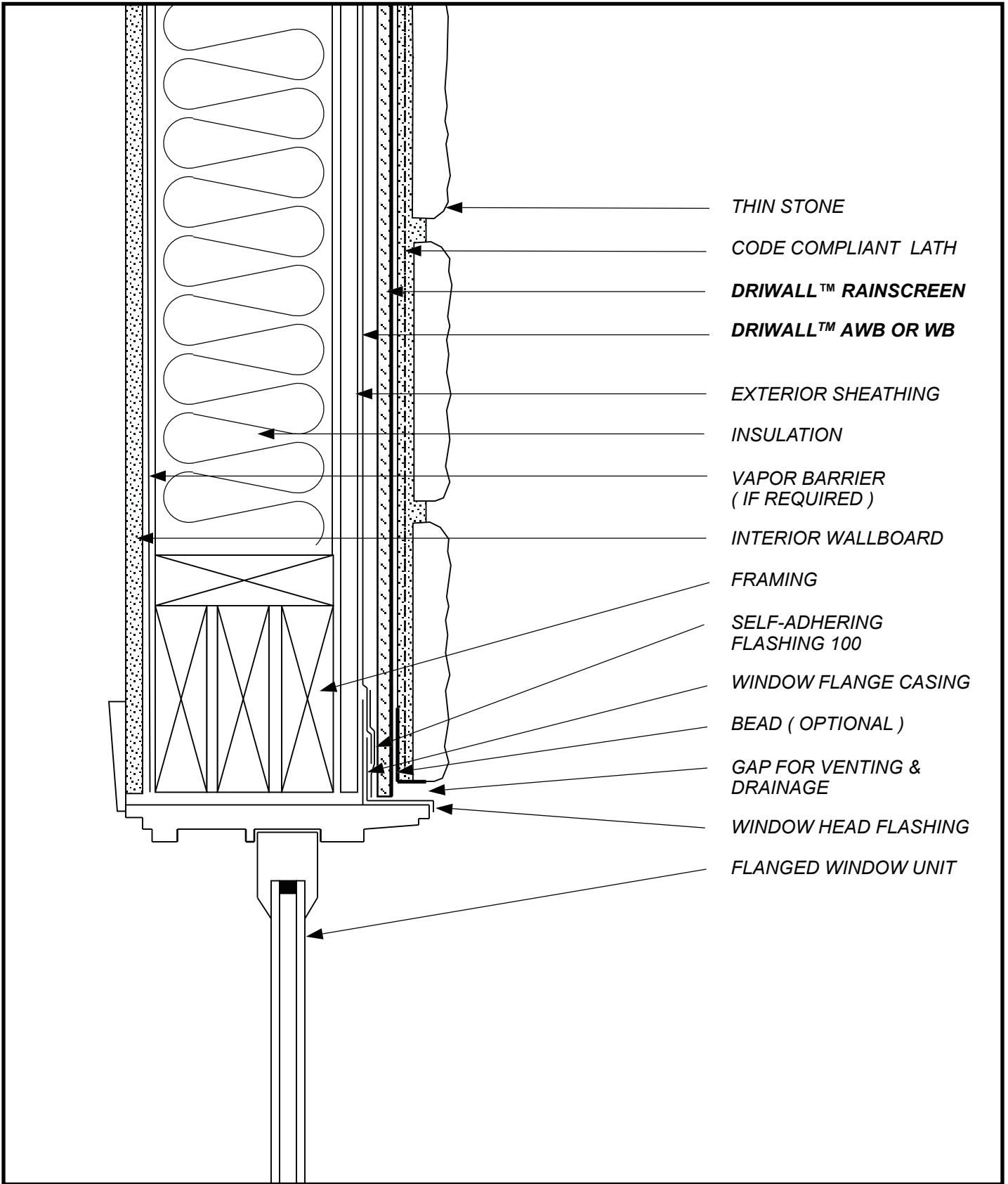

- THIN STONE
- CODE COMPLIANT LATH
- DRIWALL™ RAINSCREEN**
- DRIWALL™ AWB OR WB**
- EXTERIOR SHEATHING
- INSULATION
- VAPOR BARRIER  
( IF REQUIRED )
- INTERIOR WALLBOARD
- FRAMING
- SELF-ADHERING  
FLASHING 100
- WINDOW FLANGE CASING
- BEAD ( OPTIONAL )
- GAP FOR VENTING &  
DRAINAGE
- WINDOW HEAD FLASHING
- FLANGED WINDOW UNIT

SKETCH NO: **TSV-15**

DATE: **09/12/19**

SKETCH:  
**THIN STONE VENEER  
FLANGED WINDOW HEAD**

**Keene Building Products**  
 P.O. Box 241353 Cleveland, OH 44124  
 P ( 877 ) 514-5336 F ( 440 ) 605-1120  
[www.keenebuilding.com](http://www.keenebuilding.com)

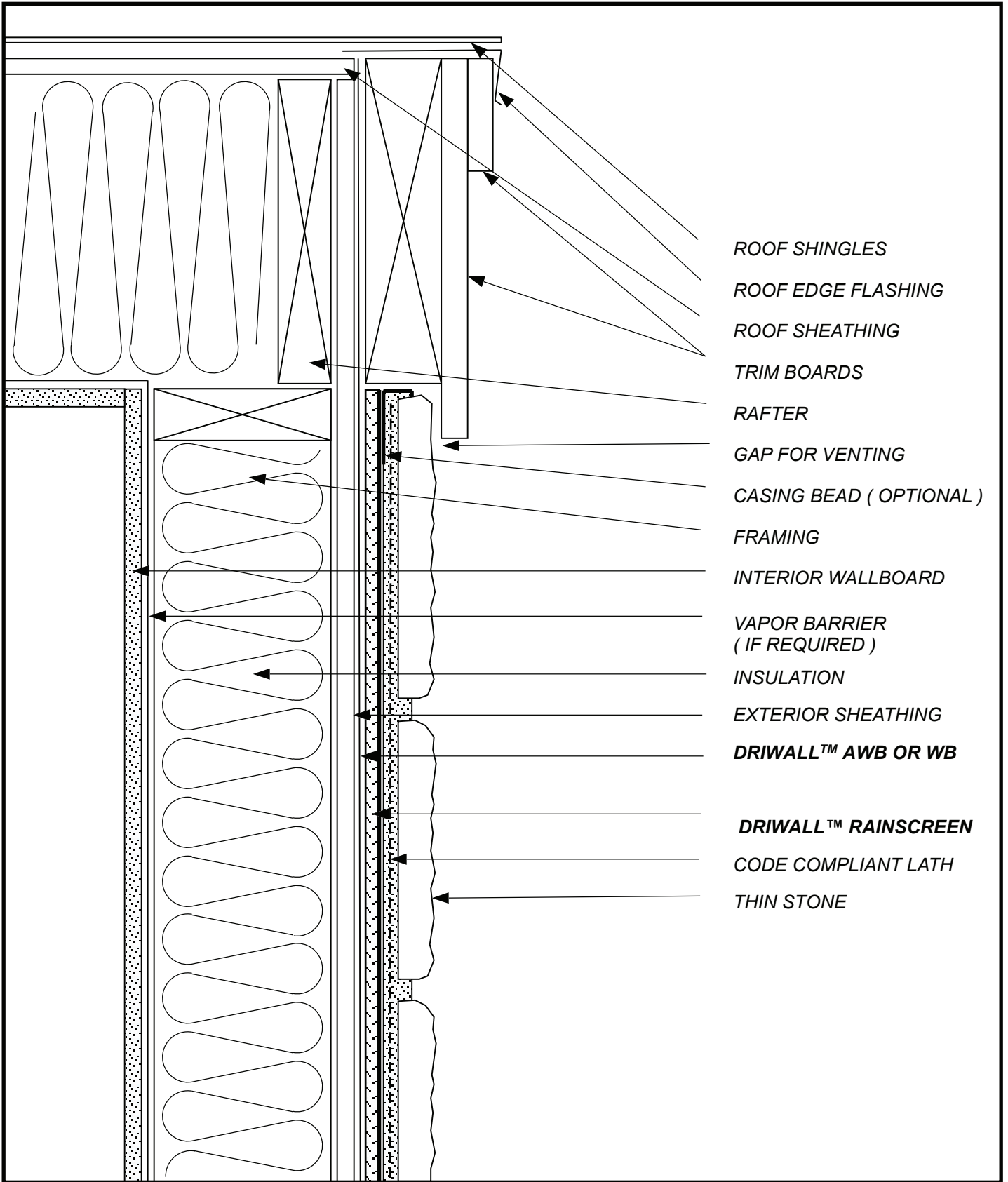

- ROOF SHINGLES
- ROOF EDGE FLASHING
- ROOF SHEATHING
- TRIM BOARDS
- RAFTER
- GAP FOR VENTING
- CASING BEAD ( OPTIONAL )
- FRAMING
- INTERIOR WALLBOARD
- VAPOR BARRIER ( IF REQUIRED )
- INSULATION
- EXTERIOR SHEATHING
- DRIWALL™ AWB OR WB**
- DRIWALL™ RAINSCREEN**
- CODE COMPLIANT LATH
- THIN STONE

SKETCH NO: **TSV-16**

DATE: **09/12/19**

SKETCH: **THIN STONE VENEER  
TOP OF WALL**



**Keene Building Products**  
 P.O. Box 241353 Cleveland, OH 44124  
 P ( 877 ) 514-5336 F ( 440 ) 605-1120  
 www.keenebuilding.com